#74194

3-bedroom panthouse for rent

Aradippou, Larnaca

€1,800 /month




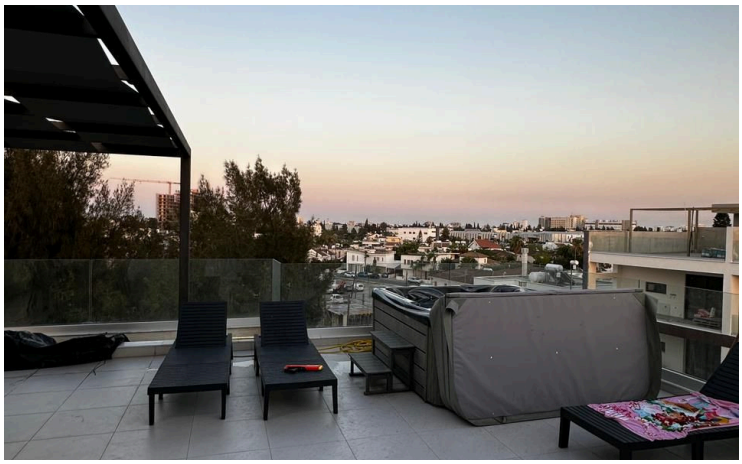

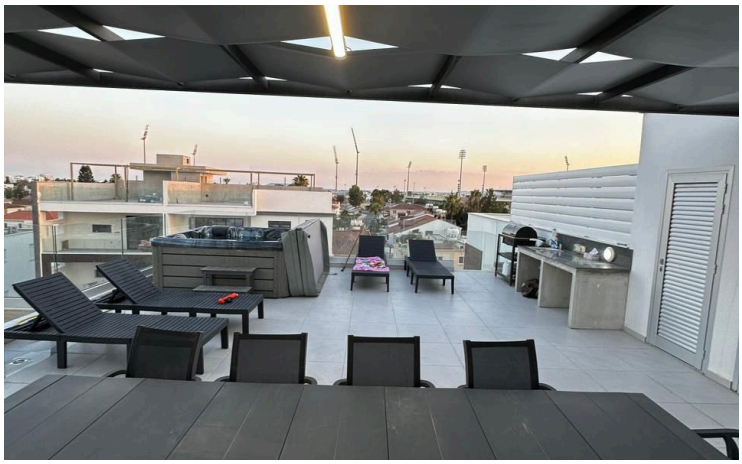





ΠΡΟΣΟΧΗ/ATTENTION

Πληροφορίες όπως τιμές ακινήτων και/ή διαθεσιμότητα ακινήτων που επισυνάπτονται στην ιστοσελίδα μας δεν είναι δεσμευτικές και δίνεται να

Overview

Specifications

Bedrooms	Bathrooms	Covered
3	2	102 m²

Type	**Apartment**	Status	**Key ready**
Toilets	**3**	Year of construction	**2023**
Covered veranda	**20 m²**	Furnished	**Fully furnished**
Uncovered veranda	**13 m²**	Energy efficiency rating	Certificate expected
Roof garden	**67 m²**		

Description

Penthouse next to a green area with roof garden for Rent.

3-bedroom apartment located in Aradippou, close to mall , very close to all necessary amenities and with very easy access to highway.

Offered fully furnished

It has 102 sqm internal area, 67 sqm roof garden, 33 sqm verandas (covered & uncovered).

Other extra features:
-A/c units in all rooms
-Solar photovoltaic panels 4KW
-Jacuzzi
-Roof garden
-Maid's room
-Guest toilet
-2 bathrooms (one en-suite)
-Italian kitchen
-Covered parking
-Storage

ΠΡΟΣΟΧΗ/ATTENTION
Πληροφορίες όπως τιμές ακινήτων και/ή διαθεσιμότητα ακινήτων που επισυνάπτονται στην ιστοσελίδα μας δεν είναι δεσμευτικές και δίνεται να

Additional information

Facilities

Aircondition, Split system
Elevator
Maid's room
Parking, Covered
Solar photovoltaic panels
Solar water heater
Storage

Features

Bright
Combined kitchen and dining area
Corner
Double glazing
Easy access to highway
Easy access to main roads
En suite shower
Energy efficient doors/windows
Fitted wardrobes
Floor-to-ceiling windows
Guest WC
Jacuzzi
Luxury specifications
Modern design
Near amenities
Next to green area
Open plan
Openings in opposite sides
Pipe-in-pipe plumbing system
Pressurized water system
Quiet area
Roller blinds
Roof garden
Shower
Spacious rooms
Suitable for work
Tile flooring
Veranda, large

ΠΡΟΣΟΧΗ/ATTENTION
Πληροφορίες όπως τιμές ακινήτων και/ή διαθεσιμότητα ακινήτων που επισυνάπτονται στην ιστοσελίδα μας δεν είναι δεσμευτικές και δίνεται να