#74501

Modern 2-Bed Apartment in Latsia

Latsia, Nicosia

€950 /month








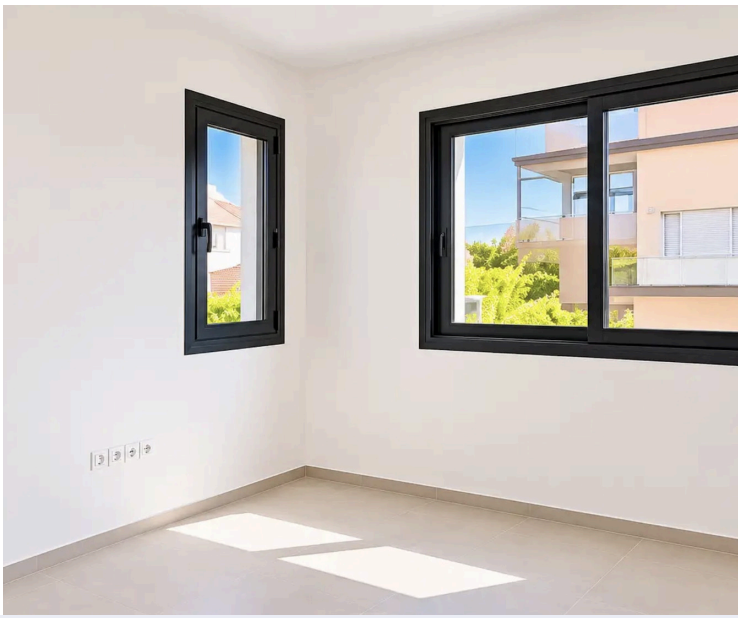

ΠΡΟΣΟΧΗ/ATTENTION

Πληροφορίες όπως τιμές ακινήτων και/ή διαθεσιμότητα ακινήτων που επισυνάπτονται στην ιστοσελίδα μας δεν είναι δεσμευτικές και δίνεται να

Overview

Specifications

Bedrooms	Bathrooms	Covered
2	2	80 m²

Type	**Apartment**	Furnished	**Unfurnished**
Status	**Key ready**	Energy efficiency rating	**A**
Year of construction	**2026**		

Description

Brand-new and thoughtfully designed, this modern 80 m2 apartment offers a fresh start in the residential community of Latsia. Built in 2026 with an energy efficiency rating of A, the home effortlessly balances contemporary style with outstanding daily efficiency.

Step inside to an airy layout bathed in natural light, offering generous room to relax and unwind. Presented unfurnished, the interior serves as a blank canvas ready for your personal decor and furnishings. Both of the two bedrooms provide quiet sanctuaries for restful nights, complemented by two sleek bathrooms featuring clean lines and quality fixtures. For added ease, the building features. elevator access to streamline everyday arrivals.

Living in Latsia provides a peaceful setting with a relaxed suburban rhythm, making it an ideal choice for professionals or small households. Offered for rent at 950 EUR, this inviting residence represents modern comfort at its best. Contact MPA Property today to schedule your private viewing.

ΠΡΟΣΟΧΗ/ATTENTION
Πληροφορίες όπως τιμές ακινήτων και/ή διαθεσιμότητα ακινήτων που επισυνάπτονται στην ιστοσελίδα μας δεν είναι δεσμευτικές και δίνεται να

Additional information

Facilities

Elevator

Parking, Covered

Storage

Features

Balcony

ΠΡΟΣΟΧΗ/ATTENTION
Πληροφορίες όπως τιμές ακινήτων και/ή διαθεσιμότητα ακινήτων που επισυνάπτονται στην ιστοσελίδα μας δεν είναι δεσμευτικές και δίνεται να